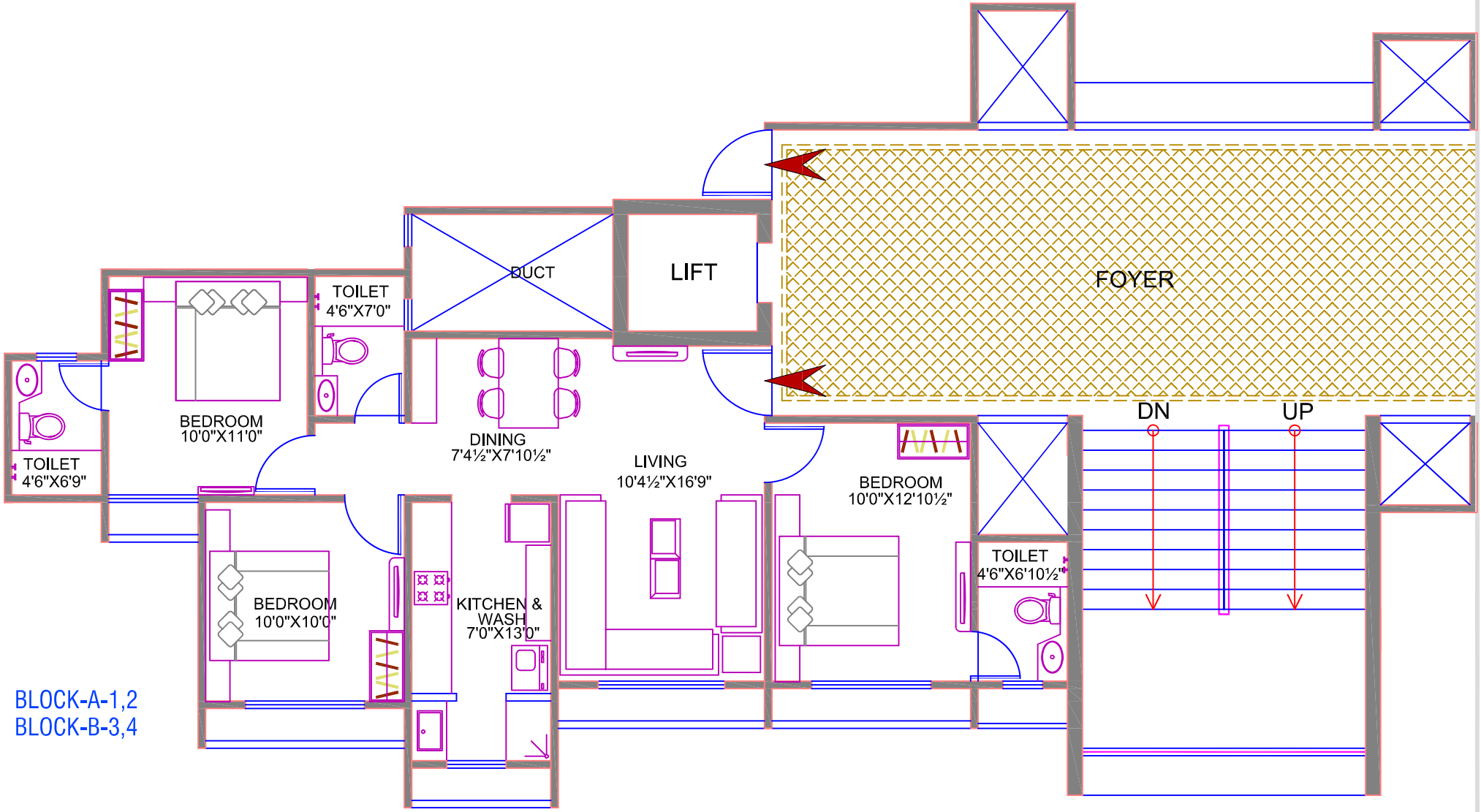

ORCHID PRIDE

TYPICAL FLOOR PLAN

S. B.UP. AREA
1413 SQ.FT.

3BHK