

B - 1, B - 2

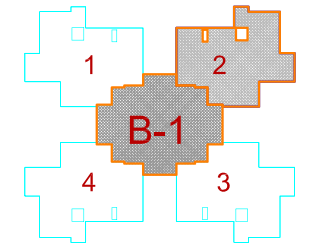

3 BHK UNIT\_2800 SQ.FT.(S.B.UP.)

NO	SPACES	AREA
1	DRAWING ROOM	12'0" X 19'4"
1A	BALCONY	9'7" X 2'9"
2	DINING	12'2" X 9'2"
3	KITCHEN	14'7" X 8'0"
3A	KITCHEN-YARD	4'6" X 8'4"
4	GENERAL TOILET	5'0" X 7'1"
5	BED-ROOM-1	10'0" X 12'0"
6	BED-ROOM-2	12'0" X 16'0"
6A	TOILET	5'0" X 7'6"
7	BED-ROOM-3	14'0" X 10'6"
7A	TOILET	7'0" X 5'2"

"ORCHID HEIGHTS"

3 BHK (BLOCK - B - 1, B - 2)

BLOCK PLAN  
LOWER  
PENT HOUSE

